

Date: 2024-03-05 **Author:** Jacob Jelasco **Project:** 2023-05 - 2023 Asphalt Rehabilitation
Drawing: 0004 **Revison:** 0 **Location:** Extrom Rd at Briteside Rd or Sherlaw Rd

Comments:

- Traffic control setups to conform with latest version of Ministry of Transportation and Infrastructure Traffic Management Manual for Work on Roadways.
- CB radios to be used when setup is on curve or hill, or third traffic controller to be used as per Figure 5.7 in manual.
- All traffic control personnel to be positioned on shoulder or curb adjacent to the traffic being controlled as per WorkSafeBC OHS Act Section 18.8(2)(a)(i)(ii) and 18.8(2)(b)(c)(d).
- Hours of work: Mon to Fri from 07:00 to 17:00.



Legend	
	Barrier Board
	C-001-1
	C-018-1A
	C-027
	C-029
	C-030-8
	Sign
	Traffic Control Device
	Traffic Controller
	Work Area

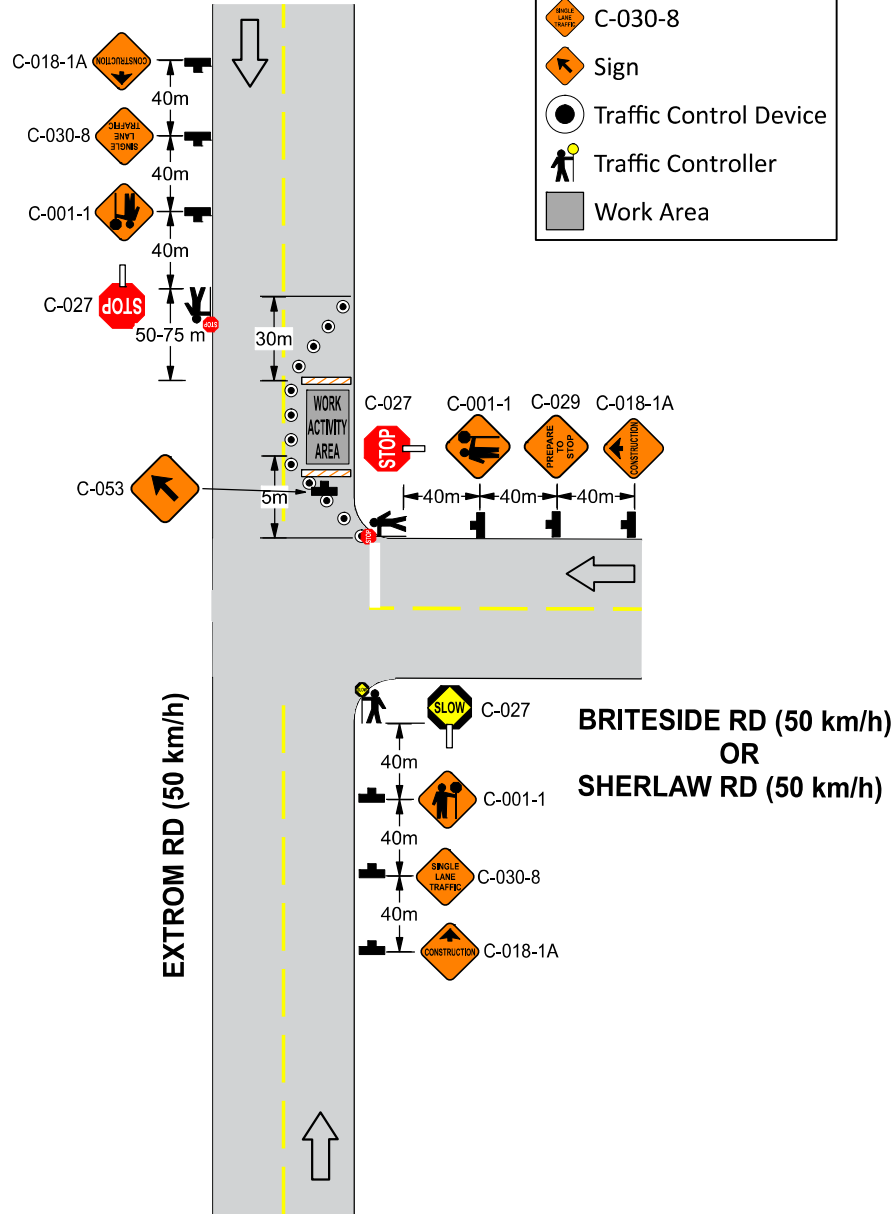
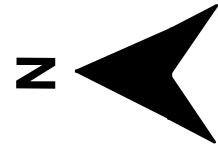

	<p>Date: 2024-03-05 Author: Jacob Jelasco Project: 2023-05 - 2023 Asphalt Rehabilitation Drawing: 0005 Revison: 0 Location: Extrom Rd at Briteside Rd or Sherlaw Rd</p>
	<p>Comments:</p> <ul style="list-style-type: none"> - Traffic control setups to conform with latest version of Ministry of Transportation and Infrastructure Traffic Management Manual for Work on Roadways. - CB radios to be used when setup is on curve or hill, or third traffic controller to be used as per Figure 5.7 in manual. - All traffic control personnel to be positioned on shoulder or curb adjacent to the traffic being controlled as per WorkSafeBC OHS Act Section 18.8(2)(a)(i)(ii) and 18.8(2)(b)(c)(d). - Hours of work: Mon to Fri from 07:00 to 17:00.

Legend	
	Barrier Board
	Sign
	Work Zone



EXTROM RD (50km/h)

SOUTHSIDE RD (50km/h)

BRITESIDE RD (50km/h)

Date: 2024-05-07 **Author:** Jacob Jelasse **Project:** 2023-05 - 2023 Asphalt Rehabilitation
Drawing: 0006A **Revision:** 0 **Location:** Extrom Rd between Briteside Rd & Sherlaw Rd

Comments:

- Traffic control setups to conform with latest version of Ministry of Transportation and Infrastructure Traffic Management Manual for Work on Roadways.
- CB radios to be used when setup is on curve or hill, or third traffic controller to be used as per Figure 5.7 in manual.
- All traffic control personnel to be positioned on shoulder or curb adjacent to the traffic being controlled as per WorkSafeBC OHS Act Section 18.8(2)(i)(ii) and 18.8(2)(b)(c)(d).
- Hours of work: Mon to Fri from 07:00 to 17:00.

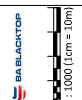

R-012 ROAD CLOSED
 C-005-R1 DETOUR

R-015-R NO U-TURN
 R-012 NO RIGHT TURN
 C-018-8R DETOUR

C-006-R DETOUR
 C-006-A DETOUR

C-030-5A ROAD CLOSED
 C-006-A DETOUR
 C-006-R DETOUR

C-006-A DETOUR

C-006-A DETOUR

40 m

40 m

40 m

40 m

40 m

40 m

40 m

40 m

40 m

40 m

40 m

40 m

40 m

40 m

40 m

40 m

40 m

40 m

40 m

40 m

40 m

CONTINUED ON DWG-0006A

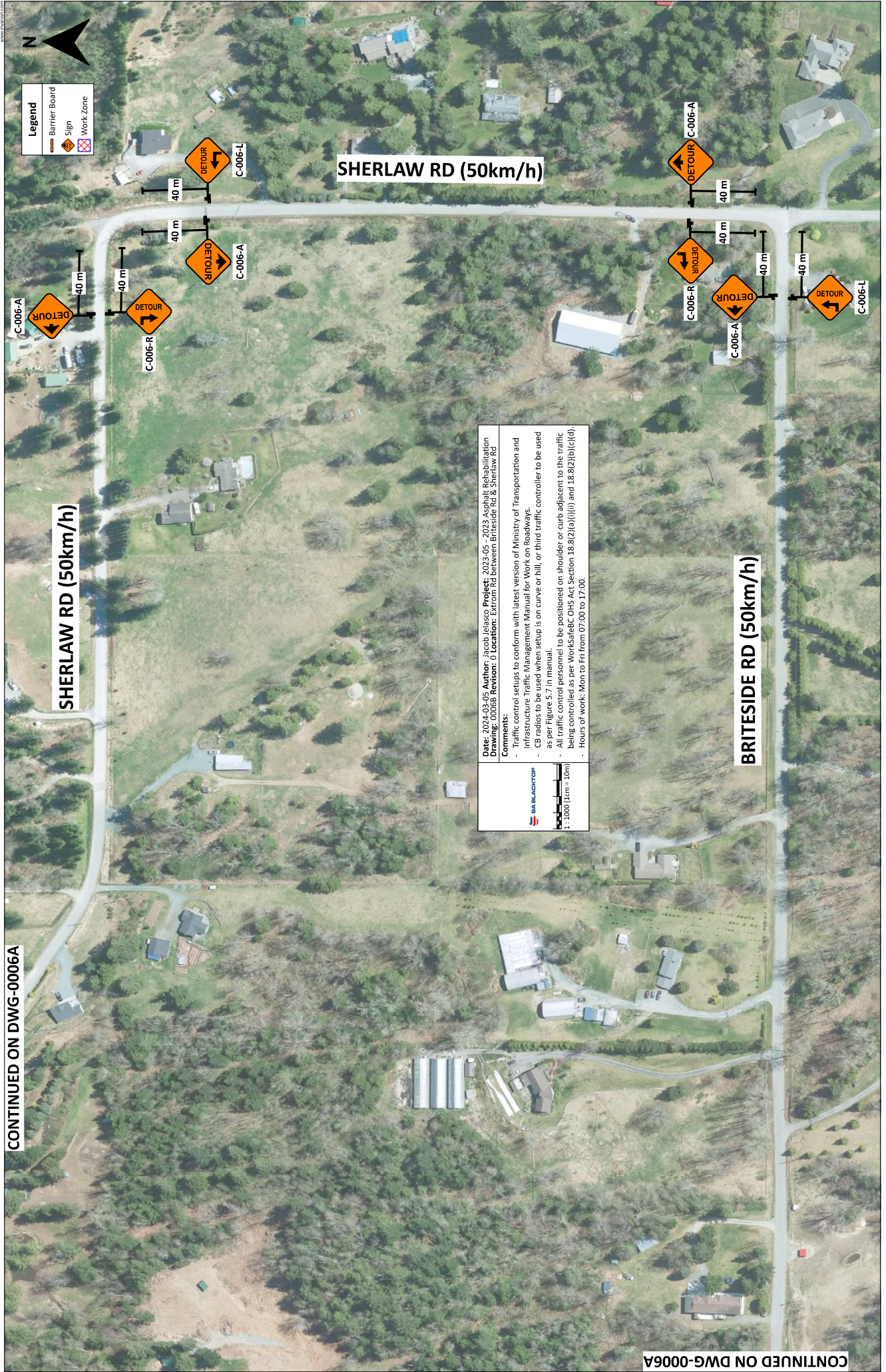

Legend

	Barrier Board
	Sign
	Work Zone

SHERLAW RD (50km/h)

SHERLAW RD (50km/h)

BRITESIDE RD (50km/h)

Date: 2024.03.05 **Author:** Joseph Hedges **Project:** 2023.05 - 2023 Asphalt Rehabilitation
Drawing: 0006B **Revision:** 0 **Location:** Extron Rd between Briteside Rd & Sherlaw Rd

Comments:

- Traffic control setup to conform with latest version of Ministry of Transportation and Infrastructure Traffic Management Manual for Work on Roadways.
- CB radios to be used when setup is on curve or hill, or third traffic controller to be used as per Figure 5.7 in manual to be positioned on shoulder or curb adjacent to the traffic.
- All traffic control personnel to be controlled as per WorkSafeBC OHS Act Section 18.8(2)(a)(ii) and 18.8(2)(c)(d). Being controlled as per WorkSafeBC OHS Act Section 18.8(2)(a)(ii) and 18.8(2)(c)(d).
- Hours of work: Mon to Fri from 07:00 to 17:00.

BA BLANCHET

1:1000 (1cm = 10m)

CONTINUED ON DWG-0006A

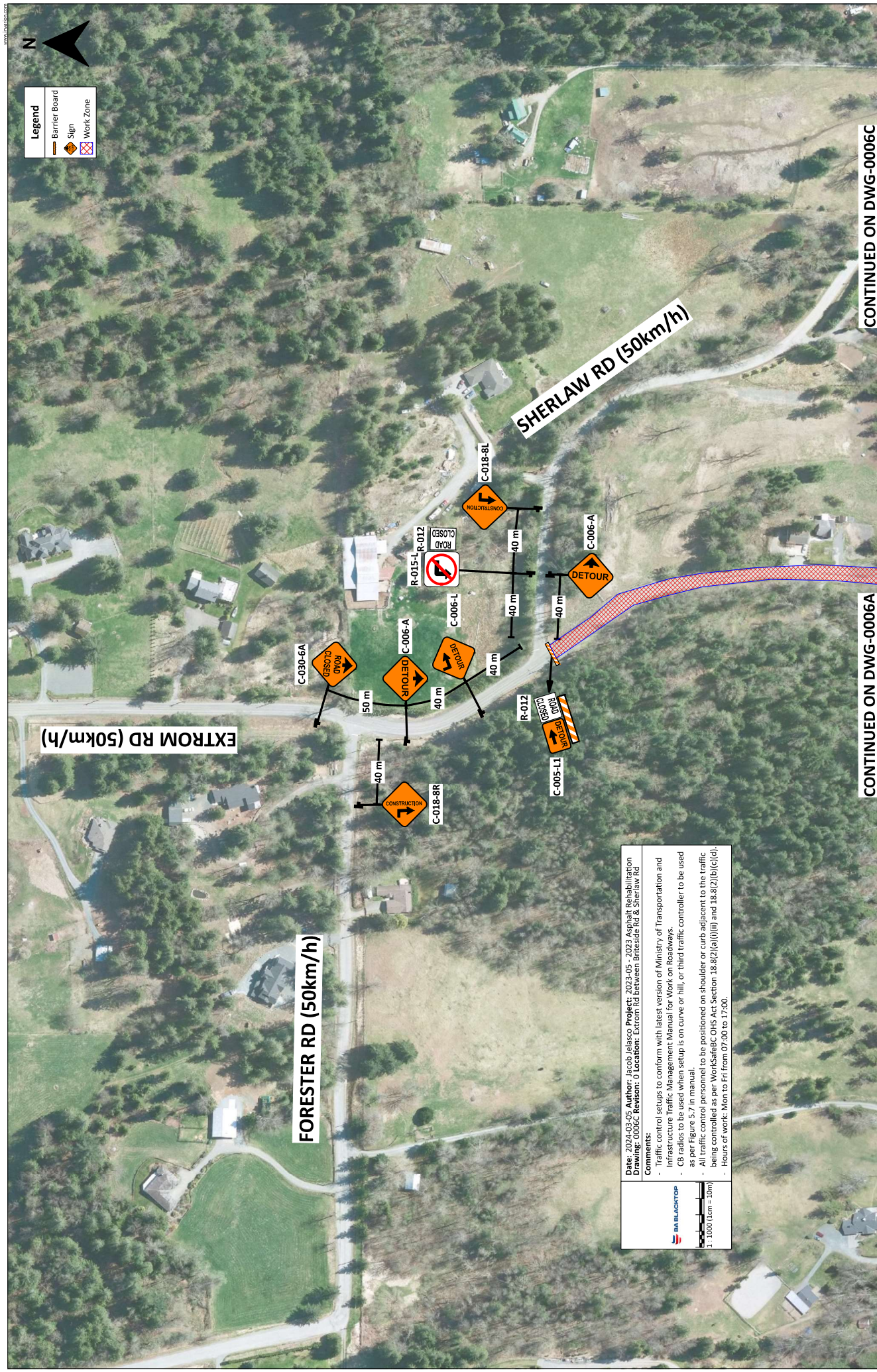

Legend

	Barrier Board
	Sign
	Work Zone

N

EXTROM RD (50km/h)

FORESTER RD (50km/h)

SHERLAW RD (50km/h)

CONTINUED ON DWG-0006A

CONTINUED ON DWG-0006C









SA BLACKTOP

Date: 2024-03-05 **Author:** Jacob Jelasco **Project:** 2023-05 - 2023 Asphalt Rehabilitation
Drawing: 0006C **Revision:** 0 **Location:** Extrom Rd between Brideside Rd & Sherlaw Rd

Comments:

- Traffic control setups to conform with latest version of Ministry of Transportation and Infrastructure Traffic Management Manual for Work on Roadways.
- CB radios to be used when setup is on curve or hill, or third traffic controller to be used as per Figure 5.7 in manual.
- All traffic control personnel to be positioned on shoulder or curb adjacent to the traffic being controlled as per WorkSafeBC OHS Act Section 18.8(2)(a)(i)(ii) and 18.8(2)(b)(c)(d).
- Hours of work: Mon to Fri from 07:00 to 17:00.

1: 2000 (1cm = 20m)

Legend	
	Barrier Board
	C-001-1
	C-018-1A
	C-027
	C-030-8
	Traffic Control Device
	Traffic Controller
	Work Area

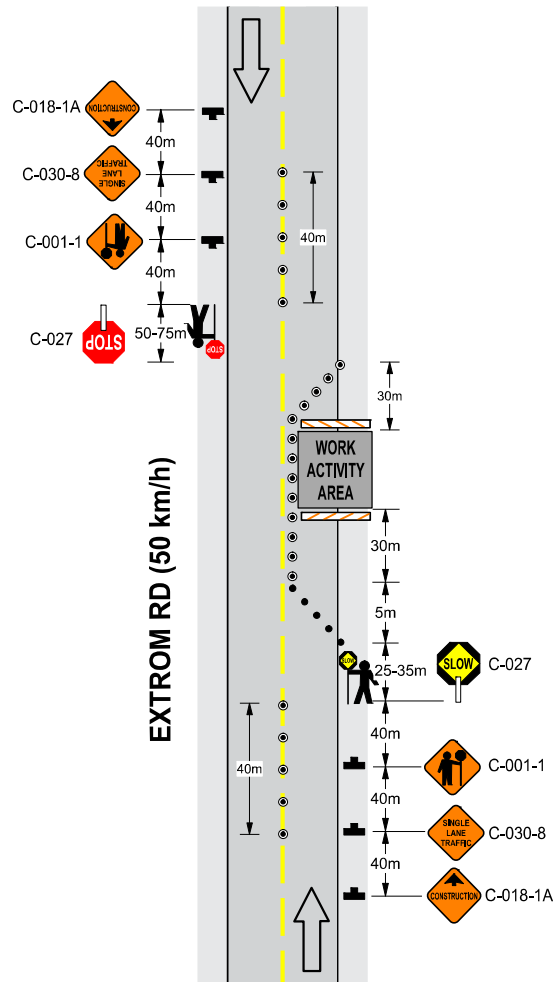
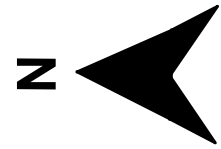

	<p>Date: 2024-03-05 Author: Jacob Jelasco Project: 2023-05 - 2023 Asphalt Rehabilitation Drawing: 0003 Revison: 0 Location: Extrom Rd between Brideside Rd & Sherlaw Rd</p>
	<p>Comments:</p> <ul style="list-style-type: none"> - Traffic control setups to conform with latest version of Ministry of Transportation and Infrastructure Traffic Management Manual for Work on Roadways. - CB radios to be used when setup is on curve or hill, or third traffic controller to be used as per Figure 5.7 in manual. - All traffic control personnel to be positioned on shoulder or curb adjacent to the traffic being controlled as per WorkSafeBC OHS Act Section 18.8(2)(a)(i)(ii) and 18.8(2)(b)(c)(d). - Hours of work: Mon to Fri from 07:00 to 17:00.